



VAN 2

4.51 MI | EASY

LEG DESCRIPTION: Leg on Springwater Trail with relatively rolling and flat terrain.

EXCH 11 ADDRESS: 4401 SE Johnson Creek Blvd Portland, OR 97222

GPS: 45.461816, -122.617121

NOTES: HTC/Springwater Bike Patrol on trail in evening (begins at 7pm).

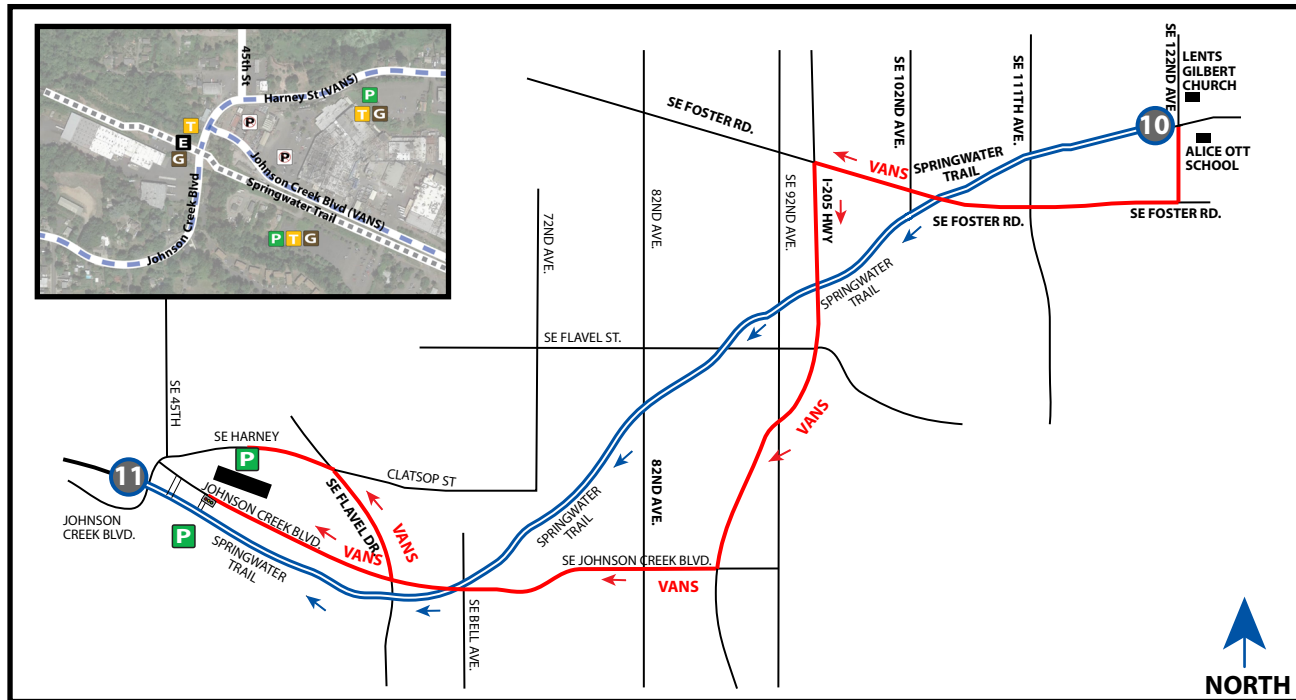

DIRECTIONS FROM EXCH 10 TO EXCH 11

- 0.00 Exchange 10 (Springwater Trail near Alice Ott School)
- ↑ 1.90 Cross over SE Foster Rd
- ↑ 2.30 Cross over 82nd Ave
- ↑ 3.20 Cross over Johnson Creek Blvd/Bell St
- ↑ 3.50 Cross over Flavel Dr/Linwood Ave
- 4.51 Exchange 11 (Springwater Trail near SE 45th Ave/Johnson Creek Blvd)

EXCHANGE NOTES

Upper Parking: Precision CastParts lot on SE Harney Drive

Lower Parking: Lot south of Springwater Trail/Johnson Creek Blvd

Do not drop off your runner on road near exchange. This immediately creates congestion and could result in DQ.

Provisions: Restaurants/Convenient Store

Fuel: No (nearest fuel SE 82nd Ave near Fred Meyer)

DRIVER NOTES - VANS DO NOT FOLLOW COURSE

- 0.00 Exchange 10 (Springwater Trail near Alice Ott School)
- ← 0.00 Turn **LEFT** out of parking onto Ramona St
- ← 0.05 Turn **LEFT** onto SE 122nd
- 0.25 Turn **RIGHT** onto SE Foster Rd
- ← 1.75 Turn **LEFT** to merge onto I-205 S via ramp to Salem/Oregon City
- 3.15 **EXIT** 16 for Johnson Creek Blvd
- 3.35 Turn **RIGHT** onto SE Johnson Creek Blvd

UPPER PARKING LOT OPTION

- 4.65 Turn **RIGHT** onto SE Flavel Dr
- ← 5.05 Turn **LEFT** onto SE Harney Dr for 0.5mi to upper lot of Precision CastParts

LOWER PARKING LOT OPTION

- ↑ 4.65 Continue on Johnson Creek Blvd
- ← 5.45 Turn **LEFT** to park in lot adjacent to Springwater Trail Exchange 11 (Springwater Trail near 45th Ave/Johnson Creek Blvd)

